

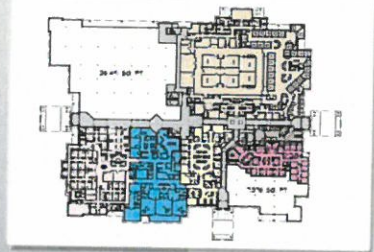

The Krog Corp.

## Quaker 20A

Orchard Park Ambulatory Care Facility

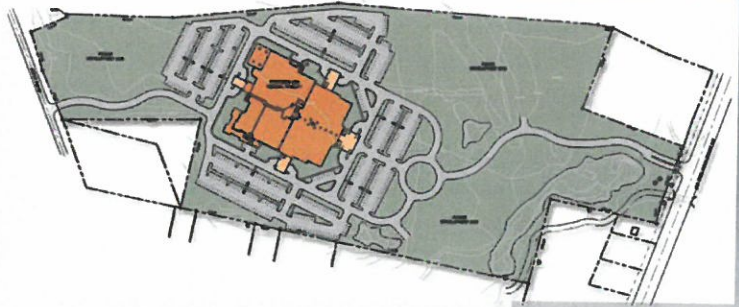

### Project Name / Location:

Quaker 20A - Orchard Park Ambulatory Care Facility  
Orchard Park, New York

### Owner / Contact Name:

Quaker 20A, LLC  
Mr. Peter L Krog II  
4 Centre Drive  
Orchard Park, NY 14127  
716.667.1234

**Construction Cost:** \$30,000,000

**Contract Type:** Design-Build / At Risk CM

**Project Schedule:** 2010 - 2013

### Description:

157,000 s.f. Orthopedic Center of Excellence & Multi-tenant Medical Office Building to House:

- Ambulatory Surgery Center (6 OR's)
- Urgent Care
- Physical Therapy
- Orthopedic Clinic
- Clinical Lab
- Multy-Specialty Suite